Oral toxicity prediction results for input compound

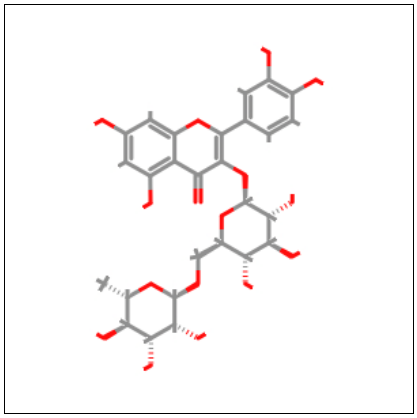

Predicted LD50: 5000mg/kg

Predicted Toxicity Class: 5

1	2	3	4	5	6

Average similarity: 100%

Prediction accuracy: 100%

20%	40%	60%	80%

Name	Rutin
Molweight	610.52
Number of hydrogen bond acceptors	15
Number of hydrogen bond donors	10
Number of atoms	43
Number of bonds	47
Number of rotable bonds	6
Molecular refractivity	141.38
Topological Polar Surface Area	269.43
octanol/water partition coefficient(logP)	-1.69

Toxicity targets

Possible binding to toxicity targets is shown below. For more information on the targets, please click on the individual abbreviations.

no binding — probable binding

AA2AR	ADRB2	ANDR	AOFA	CRFR1	DRD3	ESR1	ESR2	GCR	HRH1	NR1I2	OPRK	OPRM	PDE4D	PGH1	PRGR

Details about possible toxicity targets:

	Toxicity Target	Avg Pharmacophore Fit	Avg Similarity Known Ligands
	Adrenergic Receptor Beta2	0%	88.7%
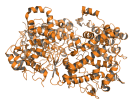	Prostaglandin G/H Synthase 1	42.21%	90.91%